



# In Touch

<http://parishes.lincolnshire.gov.uk/ColsterworthandDistrict/>

News for the villages of Colsterworth, Woolsthorpe, Stainby, Gunby, North Witham and Lobthorpe

Edited by Stuart Whitcombe 5 Stephenson Close, NG33 5GP 0777 323 0815 [stuartwhitcombe@hotmail.co.uk](mailto:stuartwhitcombe@hotmail.co.uk)

## Colsterworth & Woolsthorpe Open Gardens

Sat 7th July - Colsterworth  
Sun 8th July - Woolsthorpe

10.00am - 4.30pm

Tickets £3 per day (£5 for both days)  
available from:

41 Colster Way on Saturday and  
10 Ingle Court on Sunday

Accompanied under 16s free!

Please, no dogs except Guide Dogs

Refreshments, Plant Sales,  
Artwork Displays, Garden Quiz

Also  
**Free Scarecrow Fun !!**

View from the roadside in both villages

Proceeds in aid of St. John the Baptist Church



## SCARECROW FUN

7th and 8th July 2018



Come and enjoy a walk around Colsterworth and Woolsthorpe  
and view the scarecrows for free.

Scarecrow locations and village map can be found on village  
notice boards or download from the Parish Council website.

View from the public footpath or roadway.

Best Scarecrow to be announced at 4 pm on

**Saturday 7 July at The White Lion.**

Thank you to all participants and to our two judges who in the  
interests of impartiality, hail from outside our Parish.

The FOCUS Group

The Focus Group recently enjoyed a workshop making several scarecrows  
for display in public locations around the villages. These are for display only  
and will not be entered in the "best scarecrow" competition.

The Scarecrow Fun is running alongside the Open Gardens event but is  
independently organised and all entry fees will be returned as prize money.

Therefore, this is not a fund raising activity - just for fun!



Mini Digger & Skip loading dumpers Hire  
With or without an Operator

Micro digger will go through most doorways,  
ideal for those jobs at the rear of your  
property

We now also offer:  
The removal of all excavated materials away and  
supply sand, gravel and soil back to your property

For all further information and quotes call  
Mark 07889 046430

## White Lion

High Street, Colsterworth

01476 861466

[www.whitelioncolsterworth.co.uk/](http://www.whitelioncolsterworth.co.uk/)

**Food every day noon to 8.45pm**

**Sunday Lunches**

(booking advised)

**Functions catered for**

**Selection of Real Ales**

**Beer garden**

**Thursday Quiz Night**

**Sports Television**

**Darts • Pool • Dominoes**



## The White Lion



Saturday 7th July



After your tour of the Open  
Gardens and Scarecrow  
event, why not call in and  
enjoy Live Entertainment?

with

**'Nic Power'**

4 - 8pm

All welcome

## DS Hall Restorations

All aspects of building work undertaken

Stonework a speciality

For a free no obligation quotation please call

**01476 861241 or 07886 099828**

*A local family business with over 30 years' experience*



**Don't throw your PC  
through the window!**

I'm Dennis and I can  
fix most hardware  
and software issues  
in your own home.  
And I'll sort out your  
internet and your  
networking problems too.

**Call me**

**on 01476 860139**

**or 07733 323 657**

[www.computechnique.co.uk](http://www.computechnique.co.uk)

## Jubilee Garage (2016)

- ✓ Full and Intermediate Service.
- ✓ MOT £45 - No re-test fee.  
Only £35 if booked with a full  
service.
- ✓ All aspects of mechanical work  
undertaken to cars & light  
commercial vehicles.
- ✓ Competitive tyre prices.
- ✓ Free local collection & delivery  
service.



**CALL US ON 01476 860244**

The Bypass, Colsterworth

## J & J Building Contractors

Father and Son Team  
Ring John  
07976717590

**All types of Building &  
Home Improvements**

**NO JOB TOO SMALL  
FREE QUOTE AND ADVICE**



**PAUL R. AITMAN  
LOCKSMITH**

**P A LOCKSMITH & KEY CUTTING**

**07971 966061**

[Paulaitman@icloud.com](mailto:Paulaitman@icloud.com)  
[www.palocksmiths.co.uk](http://www.palocksmiths.co.uk)

- ✓ 24hr Service
- ✓ Residential & Commercial
- ✓ Lockouts
- ✓ Emergency Entry
- ✓ Lock Repairs
- ✓ uPVC Repairs
- ✓ 24/7 Security Boarding  
(Window Boarding)

**Merle Dekanski A.Phys MIAAT  
Registered Animal Physiotherapist**

Canine Specialist

Helps animals with joint, soft tissue and neurological problems

Promotes quality repair after injury and surgery

Provides sports therapy and maintenance for working, performance and companion pets



phone: 07855 724359

[info@canisage-one2one.co.uk](mailto:info@canisage-one2one.co.uk)

[www.canisage-one2one.co.uk](http://www.canisage-one2one.co.uk)

# Parish Council Report

Parish Clerk - 01476 861888  
clerk@colsterworthanddistpc.co.uk

Following feedback from Parishioners, we would like to take this months "In Touch" to explain a bit more about your Parish Council. Elected Parish Councils were first established in the Local Government Act 1894 to reinvigorate local communities and give them a voice. Since then Parish councils have remained largely unchanged. It is not unusual for seats on Parish Councils to be uncontested, and for members to be co-opted where the number of candidates is fewer than the number of seats available. Currently there are 14 seats on the Colsterworth & District Parish Council covering the villages of Colsterworth, Woolsthorpe by Colsterworth, North Witham and Gunby, Stainby and Lobthorpe. There are vacancies for Colsterworth (x 2) and North Witham/Gunby (1)

Your Parish Councillors are unpaid volunteers who represent the residents of the Parish

Name	Constituency
A Carsley	Colsterworth
G Henton	Colsterworth
L McShane	Colsterworth
F Selby	Colsterworth
B Scorrer	Colsterworth
Vacancy x 2	Colsterworth
D Bellamy	North Witham & Gunby
Vacancy	North Witham & Gunby
C Hainsworth	Stainby (Co-opted)
J Weston	Stainby
L Metcalfe	Woolsthorpe
C Russell	Woolsthorpe
A Waldon	Woolsthorpe
J Waldon	Woolsthorpe

Sue Grant is the part-time Parish Clerk and is the contact point for all matters relating to the Council. She can be contacted at:

**clerk@colsterworthanddistpc.co.uk**

Tel: **01476-861888**

The Chair of the Parish Council is John Walden

## Village Maintenance

The Parish Council has the responsibility for parts of the villages' maintenance, such as grass cutting, repairing road name signs, repairing notice boards and also bus shelters in the villages. The trees and grass of the closed Graveyard of the Church are also maintained.

## Allotments

There are allotments at Stamford Road and Woolsthorpe Road.

## Play Areas

The Council maintains the Play Areas at Colster Way, Woolsthorpe

Road, Newton Grange and by North Witham village hall

## Old Post Lane Cemetery

The management of the Old Post Lane cemetery includes the provision of burial plots, the keeping of up to date burial records and plans, as well as its maintenance.

## Finance

The Council has the authority to raise a precept to finance its expenditure. The Council has the responsibility of ensuring that the finances are in good order and value for money is obtained when purchasing services and goods.

## Traffic and Highways

The Parish Council would like regular contact with LCC Highways to try and resolve speeding, maintenance, signage and other problems (also in consultation with the Police)

## Policing and Crime Prevention

The Council is active in working with the Police in reducing and preventing crime in the villages. The Police are routinely invited to Parish Council meetings

## Street lighting

The Parish Council reports faulty streetlights that should be fixed by the contractor within 10 days.

## Clearing Litter

A Litter-picker is employed to keep the villages tidy.

## Planning

The Council is a statutory consultee in planning but has no decision-making powers.

## Parish Plan

The implementation of the Parish Plan is a high priority.

## Footpaths and Rights of Way

The Council is active in having footpaths and rights of way kept open and clear.

## Grants

Grants may be given for local groups but are proportionate to the number of people who would benefit.

## Seats

The Council will consider the provision of seat that would benefit parishioners and not cause a nuisance to residents.

## War Memorial

The Council has it restored and the War Memorial will continue to be maintained in good condition.

## Nature & Wildlife

The Council supports biodiversity projects in the Parish and particularly supports the Nature Trail on the old Railway Line

*Continued on page 6*

**RNR Driving Academy**  
**Driver Training**  

- Beginner to Pass Standard
- Pass Plus Training
- Remedial and Refresher Training
- Advanced Standard Training
- Trailer Test Tuition

**Emphasis on Skills for Life:**

- Safety - Hazard Management
- Car Control
- Understanding and Enhance Personal Skills Enabling You to Respond Appropriately in All Situations

Building confidence in a safe learning environment  
28 years Advanced Driving Experience  
Individual Lessons or Intensive Courses to become a safer, greater skilled and more confident driver.  
Local Instructor. Gift Vouchers available.  
**Contact Rod on 07866-565888**  
DVSA Certified ADI

**Thorold and Kent**  
**TV Aerial Specialists**  
We Specialise in Aerial Installations  

- Freeview Upgrades
- Satellite Installations
- Radio Aerials - FM and DAB
- Storm Damage Repairs
- All Work Guaranteed

**Freeview Specialists**  
  
**Call in or Telephone 01476 571507**  
78 Bridge End Road, Grantham

**Gainsborough Corner Garage**  
- established 1993 -  
**will collect and deliver your vehicle from Colsterworth and around.**  
**Cars & Light Commercial**  
**Servicing Repairs**  
**MoT testing Recovery**  
**AirCon service and repair**  
**Troublesome code lights & diagnostics**  
**Free courtesy vehicle**  
**GAINSBOROUGH CORNER GARAGE** **We are here**  
South Parade Business Park  
South Parade  
Grantham NG31 6HT  
**01476 575577**  

  
Switch Your Gas Supplier Today & Save  
Call: 0161 762 1883 or Visit: [www.crowngas.co.uk](http://www.crowngas.co.uk)  

---

  
British Gas  
OPUS energy  
SCOTTISHPOWER  
SSE  
e-on  
EDF  
**Switch Business Energy**



## Editorial

Each and every day, I must get a good twenty "dodgy" emails, ranging from pathetic transparent attempts to get bank details to very sophisticated ones purporting to come from the likes of Amazon or iTunes confirming my recent order, most containing a convenient link for me to click on should I wish to cancel. I've also had text messages that look like they came from my bank, again with a convenient link. Not to mention the phone calls from "Microsoft" saying they've found malicious files on my computer (I love these calls, if I'm not busy, I'll string them along and waste their time...the theory being whilst they're talking to me, they're not trying to con someone else). The net result of all this is that I no longer trust anything that arrives by email, text or telephone. I wish two of my acquaintances had the same philosophy as during the past 3 or 4 months, each of them has fallen victim to an online/phone scammer, each losing very considerable amounts of money. It's a sad reflection on the human race that the unscrupulous prey on the unwary by using the technology designed to make life easier for us all. To quote an old TV show "Let's be careful out there.....".

Stuart Whitcombe

### FOCUS Summer Walk (1 hour plus...)

Focus on..... Wymondham  
When: Tuesday July 17th, 10am start  
Where: Park along the main street, opposite the Berkeley Arms and P.O./General Store, then walking in the village and surrounding countryside.  
Who: All welcome  
Queries to Peter Baldock 01476 860293



### Spotlight on F.O.C.U.S (Friends Of Colsterworth United Societies)

#### Kurling

We recently welcomed a new member to our midst, husband of one of our long standing members. I shall be watching to see if there is any rivalry between the two of them. Welcome Chris. Aside from Kurling we have been enjoying another activity. Making Scarecrows. This is in support of the Open Gardens and several members spent an afternoon stuffing hay into all sorts of articles to form a Scarecrow. The result is great and we look forward to seeing them positioned round the village. The last time we made Scarecrows June and I made a Madonna with the big boobies. She was last seen sitting on the bench near the Bede Houses and then disappeared. We like to think that she went off with George who was sited in Back Lane and who also went missing. My theory is that he went off in a huff because we squeezed his feet into ladies shoes (we ran out of gents) and he felt humiliated! Any sightings even after all this time in the usual way please. Seriously we hope you all enjoy the Open Gardens and the Scarecrows. One of our members has finally returned home from hospital and we hope that he makes good progress. Sadly another member has been re admitted and we hope now that she will improve quickly. We send them both our very best wishes.

#### LUNCHEON CLUB

Nothing in the pipeline just yet but I am sure that June is searching for a venue as I write. June can be contacted on 861400

An observation. Have you noticed that people can put up posters etc to advertise their forthcoming events and activities but can't be bothered to remove them when the event is over!

## LOOKING FOR LOCAL WORK?

WE HAVE WORK AVAILABLE IN YOUR COMMUNITY  
HELP THE ELDERLY WITHIN YOUR LOCAL AREA TO STAY  
AMONGST FAMILY & FRIENDS



- Work in your village or local area
- Varied hours available
- £8.30 p/h Mon-Fri, £8.80 Weekends
- Extra pay for B/holidays & Length of service
- 25p per mile mileage allowance
- Guaranteed hours
- Full training & support provided

Get in touch for an application pack  
**01529 497001**

## CompleatCare

**I Hart**  
**Woodland & Ground Care**  
**Services Colsterworth**  
*Barn dried seasoned hardwood logs*  
*in bulk or nets*  
1 cubic meter bulk load £63  
3 cubic meter bulk load £170  
Kindling £2.50 per net  
Delivery included for all areas  
covered by In Touch  
**Tel 07968174905**



### KWR Seasoned Hardwood Logs

Free delivery (orders over £60)  
& 10 mile radius NG33  
Small net bags £4.00  
Builders ton bags approx 1 cubic  
metre £60.00  
Small truck load £100.00  
Large truck load £150.00  
Artic loads available.  
Woodchip available  
Email-kate@kwrplanthire.co.uk  
Call – 0775770454 or 01476861342

### MOLE CONTROL

Is your garden being destroyed by  
Moles?

Don't let it destroy your garden!  
Get in touch with Cliff for more info  
cliffordbanks@sky.com

**07590819577 or 01476861862**  
Based in Colsterworth, I cover  
all the local surrounding area



### Purr-Fect Solutions

Dog walking and Pet Sitting Service  
covering Colsterworth and  
surrounding Villages  
Friendly, Reliable and Reasonable,  
Husband and Wife Team  
Home 01476 861862  
Mobile 07590 819577  
cliffordbanks@sky.com

### PIANO, KEYBOARD AND FLUTE LESSONS

VANESSA JACKSON  
BA HONS/PGCE  
EXPERIENCED TEACHER  
CRB CHECKED  
**MOB. 07857 810518**  
email vanessajackson@outlook.com

### Jim Prior - Home & Garden

*Handyman Services based in  
Corby Glen*  
Regular Gardening Work,  
Decorating, Property Maintenance,  
Conservatories Cleaned  
Reliable, Friendly & Trustworthy  
**Free Quotes - Competitive Rates**  
**07843 375542 / 01476 552040**  
www.jphg.co.uk

### Phil's Building & Landscaping

✓ Pressure Washing  
✓ Fencing ✓ Patios  
Free Quotes ✓ Block Paving Fully Insured  
✓ Driveways / Chipping  
**07808 044 896 ~ 01778 380906**

**D B Ostler Builder**  
*For all aspects of building  
work, from a new build  
to just a garden wall,  
undertaken by a  
father & son team call*  
**861190 or 07759 411024**

*Have Ostler – your local builder for over 20 years*

### Little Legs Nursery Colsterworth

Opening hours Monday - Friday  
7am to 6pm  
Nursery that offers full and part time  
care all year round.  
For babies from birth to 11 years old.  
Holiday club.  
Telephone 01476860053  
Email: littlelegsteam@hotmail.co.uk  
Or call in.  
2 Graduate Leaders  
Quality Care in a Welcoming Environment



### A1 PLASTERING

Quality local, reliable service  
All aspects of plastering  
For a free, no obligation  
competitive quotation

**Call Garry**  
**01476 861903**  
**07920054655**

### Robert G. Marriott Heating, Plumbing & Building Contractors



"Croxtan View", Main Street, Saltby  
nr Melton Mowbray, Leics LE14 4QW  
Tel: (01476) 860265

### Meadow Chimney Sweeping Services

Craig Groves  
07803 127 437  
01476 385 285  
meadowchimneysweep@hotmail.co.uk  
Colsterworth, Lincolnshire  
Open Fires, Wood Burners, Gas & Oil Flues swept  
using latest powered technology & vacuumed

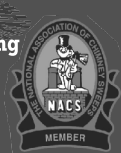

### STEP BY STEP

#### Professional Footcare

Delivered in your own home

#### Treatments Include:

Ingrown toenails & Nail Cutting  
Fungal Infections  
Corn Removal  
Hard Skin Treatments  
General Foot care

#### Contact Sabine Today

**07753229992 or 01476 403147**

Fully Qualified S.A.C. Dip. F.H.P

What a glorious sight met our eyes as we entered the Sports and Social Club at our recent meeting. Our guest speaker, Rosemary Pike, had arrived early to set up her dazzling display of the stained glass items she had made. Started as a hobby some twenty five years ago she now gets commissions to make windows for private householders as well as for churches. She told us of the history of glass, how it is made and the technique in producing famous items such as the Portland Vase in the British Museum. We heard of the rise and fall of Tiffany, going bankrupt after the first world war. A British chap, Joseph Briggs bought three crates of their glass, shipped it over and gave it to his local council. So if you are ever in Accrington, after the football match, (is the team still in existence?) pop along to the Civic Centre and you will see what they made out of all that cheap glass. It even looked stunning on a photograph.

As our President welcomed us to the meeting, it was very nice to see some old faces of members returning after absence through illness and family duties. It was also great to welcome a couple of visitors and Sue a new dual member (from Corby Glen W.I.) she had been a couple of times before although she had missed last month, you may remember that I told you last month that she had gone off playing golf with some other W.I. ladies, incidently she won the tournament she later told me...well done lass. Sandra gave us an update on our Janet, back in hospital and not managed to amass

enough sheets to escape from the second floor yet! Helen was congratulated on being the runner-up in the individual round at the Allington W.I. quiz night, and the team coming fourth overall. We have received lovely "thank you" letters from the pupils at the primary school after we had baked cakes for them to sell at their bazaar (not a slice was left they said).

County Federation would like us to attend a couple of workshops, Delightful Desserts and an Introduction to Cross Stitch. There's another Ladies Lunch, at Boston this time (no takers), neither were there any for a Christmas High Tea and tour of Rockingham Castle. Well, initially there were quite a few until we heard that we had to go by coach which was laid on picking up at Boston, Sleaford and Market Deeping. We offered to get there ourselves, well who wants to go to any of those places when we can be there quicker by car directly? We thought that we would be able to negotiate a discount with them. The computer said NO, so we said NO too and saved ourselves forty two pounds. The Home Economics Group which we thought was about to disband because Federation decided that it no longer came under the Constitution, is to continue, with W.I. no longer worded in the name of the Group. The annual meeting of the group saw us at the Grantham college where we were entertained by a superb singer, Adam Smith. He was great, he told us of the history of the musicals and sang lots of songs from them. He had appeared all over the country, in the West End and had done twelve months on Broadway in Les Miserables. It was a great night and all for four pounds fifty. Following the committee meeting of the group

nominations were called for the officers and our Jillian found herself volunteering as Chairman as the Chairman was retiring owing to ill health. Jillian was welcomed with open arms and a round of applause, and she was only there because I needed a lift (ease them in gently I always say).

Competition winner of an orange item was Jillian with a sitting man carved from a carrot, in second place was Yours Truly with my daughter's Canton Ware money box which she was given as a baby. She no longer wants it she says but "don't get rid of it" she now says. Parent's homes must be full of such items when the child flies the nest (the train set is still under the bed!). Flower of the month competition winners were, as if you didn't guess, Sandra with a magnificent foxglove and Jillian with a pink peony. Refreshments, as ever, were delicious served up by Gillian Dexter and Rosemarie Everitt. Our next meeting is on 17th July when our speaker, Chris Carr, will give us an insight of "A load of old rubbish" (wonder if it's the recycling chap, no it couldn't be could it? It might be antiques, you will never know if you don't join us at the usual time of two o'clock). If you aren't still caught up in either the tennis or the World Cup why not join us? Our speaker, Rosemary, complimented us on our relaxed atmosphere, never been to a W.I. like it she said, so if you are looking for a couple of hours relaxation, leave the chores, don't date the dust, no one will notice, re-arrange it tomorrow and we'll see you at two, you will be most welcome.

P.S. Got your quiz sheet yet?

*Dot Williams*

## News from Woolsthorpe Manor

Looking for a new challenge? Our volunteers make all the difference and we're so grateful for their support. We're always looking for new recruits to join the team! There are various opportunities; from room guides sharing the story of Isaac Newton to coffee shop volunteers, conservation cleaners, gardeners and science enthusiasts in the Science Centre. If all you know about Isaac Newton is that he saw an apple fall or alternatively if you are science lover wanting to share your enthusiasm, then Woolsthorpe Manor could be your next challenge! Full training will be given. Call on **01476 860338** or email [woolsthorpemanor@nationaltrust.org.uk](mailto:woolsthorpemanor@nationaltrust.org.uk) to find out more.

Gravity Fields **26th-30th September 2018**. As one of the key venues for Gravity Fields, the Manor is hosting a series of exciting events including an after-hours 'Night at the Manor', a Circus Science Show, expert talks on fascinating physics, thrifty science, polar exploration and more. The Woolsthorpe Wander will take place on **Sunday 30th September**; a special guided walk from Woolsthorpe Manor to St. John the Baptist Church, Colsterworth, finishing with a festival BBQ and live music. Learn more about the village in Newton's time. Ticket price £3, includes entry to the Manor. Meet at **11am** (1 hour walk). To book tickets and find out more visit [www.gravityfields.co.uk](http://www.gravityfields.co.uk)

Diary Dates July/August

Our children's workshops run every Wednesday & Thursday for a month this summer.

**25th- 26th July** Bug Hunting - **1st-2nd August** Seeing is Believing - **8th-9th August** Bug Hunting - **15th-16th August** Seeing is Believing



## COLSTERWORTH & DISTRICT GARDENERS & ALLOTMENT HOLDERS ASSOCIATION

Members and guests of Colsterworth Garden Club were treated at the June meeting to an entertaining and informative talk and demonstration on Container Gardening from Andrew Mikolajski. Andrew is an enthusiastic and knowledgeable presenter who has written books and articles, many on behalf of the RHS, on a wide range of gardening subjects. Andrew's lively presentation included tips on the choice and siting of pots, growing media, and the use of plants for seasonal and permanent plantings. Members were taken by his ideas on slug control, particularly the idea of a Slug Massacre on Valentine's Day to act before they take hold. The competition was an unusual plant in a container, or an unusual container containing a plant. Roz Hibbins child's shoe filled with sedum and Siri Parkes Moroccan lamp with growing blackcurrant mint were both much admired. Next meeting: **Monday 9th July 2018 at 7:30pm** at the Village Hall: Kevin Barker – A Gardening Entertainment.

Competition: an amusing vegetable. Visitors welcome. Annual Craft & Produce Show: **Saturday 25th August 2018**

For more information contact: Rachel Popham – tel: **01476 860312**

*Vicky Page*



# NATURAL HISTORY BULLETIN

June is the month for limestone flowers. They thrive on thin alkaline soils with free drainage where there is no competition from coarse grasses and tall herbs. They include plants which are not only scarce but beautiful. On our verges we have bee and pyramidal orchids, with spotted orchids alongside dykes. Members of the pea family are well represented as they are able to produce their own nitrates. Clovers, vetches and the yellow and red bird's foot trefoil (nickname eggs and bacon) are everywhere. There are also important sites for kidney vetch and the scarce wild liquorice. With such a large family it is worth spending time looking closely. A red clover may turn out to be a less common strawberry clover.



The vetches are many, sometimes with only small differences, often overlooked. The best of our local grassland

sites are where the soil has been laid bare for quarrying or road building. They can be recognised by the thin vegetation cover. As soil builds up more vigorous plants take over. Wildlife Trusts manage these sites by cutting later in the year than the traditional haymaking and removing the mowing. The Woolsthorpe Roadside Nature Reserve was designated in the 1970s when dozens of bee orchids were discovered on the north facing road. The main interest has now moved to the south facing verge where the grasses are still sparse. Limestone plants are designed to withstand drought, which is affecting our gardens in the third week in June. It is yet another pressure on house martins and swallows which need mud for their nests. This difficulty is added to the perils of their journey to us across the expanding deserts of Africa, and on their arrival to the drastic drop in flying insect numbers. Our swifts seem to be doing better. Interestingly the East Midlands is the only area in England where swift numbers have not declined. This may have something to do with our reservoirs, particularly Rutland Water. Huge numbers of hatching insects rise in the air above them. Perhaps the swifts we know nest here, and circle above us for supper.

Each month lots of interesting observations come in and are recorded. Sometimes a number of them help to give an overall trend. Other times a question and a picture draws attention to an individual. A spider identified as the flower crab spider was an almost luminescent lime green with small red markings on pea shaped back. This was a female with body only a centimetre long and able to change its colour to camouflage itself as it sits centre flower. Its two pairs of long front legs bent and raised ready to pounce. It is able to tackle insects larger than itself, including hover flies.

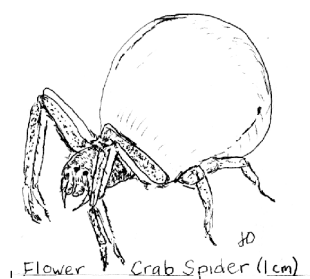

To Look For In July You may find a curious creature too. It is always interesting to find the tale it may tell. It would be good to know if spotted flycatchers, skylarks and lapwings have bred in our parishes and of any fledglings of swallows and house martins. With some animals appearing more frequently in our gardens (e.g. deer and grass snakes) they will be getting a special mention in a future In Touch. I look forward to your records and observations at 61 Woolsthorpe Road, 860465, email [jnostler@hotmail.co.uk](mailto:jnostler@hotmail.co.uk)

Jane Ostler

**AN ADVERT  
THIS SIZE  
COSTS  
ONLY £104  
FOR  
12 MONTHS**

[stuartwhitcombe@hotmail.co.uk](mailto:stuartwhitcombe@hotmail.co.uk)

**NEW WEBSITE** **hp** **NEW WEBSITE**  
Harrison Print  
**www.wgharrisonprint.co.uk**  
Unit 11, The Turnpike, Turnpike Close  
Grantham, Lincolnshire, NG31 7DF  
Tel 01476 562700 Fax 01476 562700  
Email [wgharrisonprint@btconnect.com](mailto:wgharrisonprint@btconnect.com)  
**FOR ALL YOUR  
PRINTING REQUIREMENTS**

**SQUARK DESIGN** **GRAPHIC DESIGN**  
Marketing  
Advertising  
Branding  
Illustrations  
Events  
**www.squarkdesign.co.uk**  
Call: 07582 412494  
For all your Graphic Design needs!  
We offer a complete design, print and delivery service.

**KELLECTRIX**  
For All Your Electrical Needs  
Rewires  
Minor Works  
Security Lighting  
Intruder Alarms  
Extra Sockets  
Smoke Alarms  
No Job Too Small  
Call Steve on 07809 220359  
or 01476 501000 for a free quotation

## P W Plumbing & Heating

**Oil Boiler:** Servicing & repairs/ installation

**Bathroom:** design & installation

**Kitchen:** design & installation

Full installation of heating systems

Unvented cylinders / Underfloor heating

**07801 496407 / 01476 861189**

For all your plumbing needs

## market cross SURGERY

### GP PARTNERS

**Dr John Elder**  
MBChB MRCP DRCOG DCH DFFP

**Dr Kiki Steel**  
MSc MBChB DRCOG DFRSH

**Dr James Barratt**  
MBBS MRCP DCH Dip Occ Med

**NHS Services**  
Practice Nurse Clinics for Diabetes,  
Asthma, COPD  
INR Monitoring  
Family Planning  
NHS Health Checks  
Teenage & Young Persons Health Clinics  
Extended Hours for Routine Appointments  
Minor Injury Unit

**Normal Opening Hours**  
Reception: Monday to Friday 0800 to 1830  
Dispensary: Monday to Friday 0830 to 1830

**Extended Hours**  
Appointments on alternate Monday  
evenings and Saturday mornings

### PRACTICE NURSES

**Clare Burrows**  
Dip N, BSc (Hons)

**Chris Day**  
RGN, RSCN, Dip HE Chronic Disease Mgt

**Mrs Mary Elder**  
BSc (Hons), RGN, Family Planning Nurse

**Private Services**  
Vasectomy Clinic  
Travel Advice/Immunisations  
Anti-Malarial Drugs & Yellow Fever Centre  
Acupuncture  
Private Consultations

**Glen Eden Medical Aesthetics**  
Muscle Relaxing Anti-Wrinkle Injections  
Juvederm & Restylane Dermal Fillers  
Laser and IPL Treatments for Skin  
Tightening, Skin Rejuvenation,  
Leg Veins & Hair Removal,  
Rosacea & Facial Redness,  
Treatment for Excessive Underarm  
Sweating (hyperhidrosis),  
Pigmented Skin Lesions & Sun Damage

**Market Cross Surgery**  
Bourne Road  
Corby Glen  
Lincs  
NG33 4BB  
Tel: 01476 550056

Practice Manager - Mrs Louise Allen  
[www.marketcrosssurgery.co.uk](http://www.marketcrosssurgery.co.uk)  
email: [reception@gp-c83649.nhs.uk](mailto:reception@gp-c83649.nhs.uk)

## GLENSIDE COUNTRY PRACTICE

**A RURAL COUNTRY PRACTICE PROVIDING A  
FULL RANGE OF NHS AND PRIVATE SERVICES**

- Surgeries at Corby Glen and Castle Bytham
- Open 8.30am-6.30pm - 5 days a week
- Opening until 7.30pm on Monday and Thursday
- Four Doctors and two practice nurses—hence more appointments every day
- Dispensary present at both surgery sites.
- Repeat medications available within 2 working days
- Online prescription ordering, appointment booking/cancellation and text reminder service for appointments
- Dedicated 24hr prescription ordering line
- Active patient participation group
- GP Survey 2014 showed 96% of patients were able to get an appointment to see or speak to someone the last time they tried

[www.glensidecountrypractice.com](http://www.glensidecountrypractice.com)

## HEADLINES FROM THE PARISH COUNCIL MEETING 05 JUNE 2018

Full minutes and reports are available on the Colsterworth & District Website

Just search "Colsterworth & District Parish Council" and find the minutes and agendas under "Parish Council"

<http://parishes.lincolnshire.gov.uk/ColsterworthandDistrict/section.asp?catId=20378>

### New Committee Structure

The new structure resulted in positive reports and recommendations from the Finance & Administration Committee and Amenities Committee. There is also a standing agenda item under Group Reports for our District and County Councillor Bob Adams who attends all our Parish Council meetings.

### Updates for Council administration

1. Website: Expenditure was approved to bring the Council up to date with an updated website (watch this space for details!) resulting in cost savings for the Clerk to update.
2. Accounting Software: Clerk is trialling a software package which will deliver more in depth financial scrutiny and audit; this was approved by Council
3. New Data Protection requirements: Documents now on Parish Website
4. External audit has been undertaken and submitted; awaiting any recommendations
5. Signatories updated for Bank account
6. All accounts for payment approved by Council

### Budget for 2018/2019

Full Council accepted recommendation to accept the budget for 2018/2019 from the Finance & Administration Committee

### Grit Bins

LCC Highways declined a request for a grit bin close to Apple Tree Close. Reason given that the request did not score high enough to meet the criteria.

### Dog Waste Bins

Waste Bin purchased as per meeting 3rd April minute ref 11 and installed corner of Spring Lane/School Lane

### Play Area Inspections

Council agreed to pursue the most cost-effective quotation for the maintenance of the Colster Way play area subject to satisfactory testimonials

### Projects

1. It was agreed by Council to investigate the possibility of using the old Co-op building as a Community Office/amenity on the High Street. Opinions and thoughts need to be sought from Parishioners – LET US KNOW YOUR THOUGHTS on [clerk@colsterworthanddistpc.co.uk](mailto:clerk@colsterworthanddistpc.co.uk)
2. In the absence of evidence previously, it was agreed that the Clerk would register an expression of interest in the derelict garage on the High Street adjacent the White Lion
3. Finance & Administration Committee recommends that the Parish Council need to identify projects and start to seek additional funding. There are particular opportunities and priorities have been set out in the Neighbourhood plan:-
  - a. Nature Trail – seek ideas from Co-ordinator regarding specific work/projects involving volunteers to work on with Parish Council support (Environment and Amenities Committee)
  - b. Derelict Garage – still potential to secure a community

asset if liabilities and costs are acceptable

- c. Community Office/Coffee Shop – suggestions have been put forward to move ahead with some sort of amenity and Clerk will make some enquiries. This can attract grants and support
- d. Road traffic safety issues and improved signage (in conjunction with request to LCC for review by Road Safety Partnership of the High Street/Houghton Lane) (Footpaths and Highways Committee)

### Grants

It was agreed that a grant of £1500.00 be awarded to North Witham Village Hall towards a new lawn mower

### Allotments

Following recommendations from the Amenities Committee, taking into account recent inspections, new Tenancy Agreement approved. Problems with fly tipping at Stamford Road and Woolsthorpe on the "bonfires" have become problematic and dangerous and action is being taken to remove them at a cost of approximately £350.00. Padlocks to be fitted to the gates and each Tennant issued with a key.

A notice board to be piloted at Stamford Road allotments with a 'No Fly Tipping' sign

PLEASE REPORT ANY INCIDENTS OF ANY WASTE BEING DEPOSITED TO THE CLERK

### Highways and Footpaths Working Group

Formerly the Road Traffic Group submitted verbal report of concerns and issues reported since last meeting. The Working Party will be considering priorities for 2018/2019 across all villages in the Parish and will submit recommendations to full Council in July 2018.

### District and County Councillor Report

Following the extreme winter weather Lincolnshire County Council (LCC) have reviewed their criteria for reporting pot holes. The 40mm depth criteria will be categorised as A, B, C. Then categorised when/how quickly these will be dealt with. LCC aim is that by September 2018 most pot holes should have been repaired and maintained.

### General Correspondence

Council received details of correspondence received across the Parish ranging from pot holes, litter, uncut verges, grass cutting on verges at Gunby Church and dog waste/bins. Also requests from Allotment holders for improvements. LCC have introduced new Highways reporting system and Stoke Rochford are dealing with Ragwort at Woolsthorpe Road allotments. Lots of communications received about speeding and noisy motorbikes through Stainby. Information on National Citizenship volunteer support to Grantham received.

All correspondence has been actioned or referred to appropriate Committee's for further action (full details in the minutes posted on the Parish website)

### Planning Applications

S18/0798 Removal of 2 trees, cut down 2 trees to just above ground level & remove leaning branch of Hawthorn Tree.

Back Lane, Colsterworth.

S18/0928 Removal of conditions 5 of p/p S04/0004 to allow permanent independent living occupation of holiday accommodation.

### Matters requiring attention

1. Poor repair to bridge over River Witham reported to LCC Highways who are arranging to correct the repair and apologised for the poor workmanship.
2. Pot holes in Gunby, Stainby and Colsterworth reported to LCC Highways

NEXT MEETING OF THE PARISH COUNCIL WILL BE AT 7.30pm  
AT THE VILLAGE HALL ON 3rd JULY 2018



## Afternoon Tea

At Colsterworth Village Hall and Marquee

Sunday August 19th 3pm - 5pm

In aid of St John the Baptist Church  
Restoration Fund

Sandwiches, scones with jam and cream  
plus a selection of home made cakes  
all for £7

What better way to spend a Sunday afternoon

Limited number of tickets, these can be obtained from:  
June on 578367  
Chris on 860293  
Rosemary on 860781

### Colster Way Play Area

On 9th July there will be some essential maintenance work being carried out on the play ground surface on the play area at Colster Way. The play area will be closed for 24 - 48 hrs whilst this work is carried out.

## Stainby Church

### Pet Service

Sunday 1st July  
at 5pm

## EweMove Grantham South & Sleaford Has Now Launched!



EweMove  
SALES AND LETTINGS

Hi Im Rachel, Im here to  
help with your property needs.



To Get Your **FREE** Online Valuation Report  
Visit: [www.EweMove.com/GranthamSouth](http://www.EweMove.com/GranthamSouth)  
Or Call 24/7: 01476 858 570

## WALK THE WALK

Uniting against breast cancer

Shirley, Sally and Rosie have completed the walk the walk 26.2 miles moon walk for breast cancer in London. Its not too late if anyone would like to donate on the sponsor form which is still available from 2 Bourne Road.

To be able to raise more money, we decided to use the empty building of the old post office. Put it on your calendar.....please

### ONE DAY ONLY POP-UP SHOP

SATURDAY 11th AUGUST 2018 10.30am - 3pm  
at the old post office Bourne Rd, Colsterworth

Items for sale will be: jewellery, vintage items, good quality clothing, bric-a-brac, books, boxes of chocolates and more including tea and coffee and cake. If anyone would like to donate any quality items for us to sell it would be happily appreciated, please drop them in at 2 Bourne Rd, Colsterworth

### Colsterworth Church Isaac Newton Project

We shall shortly be delivering a consultation questionnaire to every household in Colsterworth and Woolsthorpe. The questionnaire will invite comments on the proposed reordering and improved facilities of the church and invite suggestions about the future use of the church not only as a place of worship but also as a venue for community events and activities. A firm of architects has been appointed to prepare options for the reordering of the church and these will be presented at a public meeting later in the year.

### CHURCH OPEN DAY

St James's Church, Skillington  
Saturday 21st July 2018 2.00 - 4.00pm

Visit this lovely Church dating from Saxon times on its Patronal Day to see the memorial to Charles Hudson, the display of tapestry kneelers showing the history of the village and to learn about the proposed improvement plans.

Display of local history and photographs - Report on the Church fabric and fund raising - Display of flowers - Raffle - Cake Stall - Plant Sale - Refreshments

Free entry

### CORBY CHORISTERS

This has been another busy and enjoyable year for your local mixed-voice community choir, culminating in a highly successful Christmas concert that raised a substantial sum for a local charity. The choir's enthusiastic love of singing is obvious at any of our lighthearted concerts and over the years we have raised thousands of pounds for local and national charities.

IF YOU CAN TALK, YOU CAN SING!! So why not come along on a Monday evening and have some fun as you sing in a friendly, welcoming environment. No previous experience is necessary, you don't have to read music and there are no auditions to worry about! We are currently rehearsing for three bookings, one of which is a concert in Colsterworth Village Hall for the Focus group. We look forward to seeing you there. Please telephone 01476 550228.

### South Kesteven Local Plan Proposed Submission - Public Consultation

South Kesteven District Council is undertaking a public consultation on the new Local Plan between **Monday, 11th June** and **Monday, 23rd July 2018**. Within the Local Plan is a proposal for a new housing development at Colsterworth on the land from Bourne Road Estate east to the A1. The proposed submission Local Plan is effectively a final draft and therefore, contains the Council's preferred approach to tackling the key challenges, and delivering sustainable development for South Kesteven up to 2036. Further information can be found on the Council website at: <https://www.southkesteven.gov.uk/newlocalplan>

## AN ADVERT THIS SIZE COSTS ONLY £52 FOR 12 MONTHS

[stuartwhitcombe@hotmail.co.uk](mailto:stuartwhitcombe@hotmail.co.uk)



Main Street, Market Overton  
LE15 7PL Tel. 01572 768073

Café and Play Area open  
Mon - Sat 8:30-16:30 all year

### J N MORRIS & SON Established 1979

Post & Rail Fencing  
Gates Oak Beams  
Oak Sleepers Pergola Kits  
and much more

Honey Pot Lane Sawmill

NG33 5LZ

01476 860109

## Castlegate Practice @ Buckminster

Mark Duffree, M.Med.Sci. D.O.  
Registered Osteopath

Laura Daniels, MSc MCSP MMACP  
Chartered Physiotherapist

Buckminster Yard  
Buckminster  
Grantham  
Lincs NG33 5SB

Tel: 01476 590845

Email: [castlegateosteos@btinternet.com](mailto:castlegateosteos@btinternet.com)  
[www.granthamosteopath.co.uk](http://www.granthamosteopath.co.uk)

## FARM LOGS

KILN DRIED SEASONED

Full Load £120 Full Load £90

½ Load £70 Full load = 1 cubic metre

[www.farmlogs.uk](http://www.farmlogs.uk)

email: [farmlogs@phenergy.co.uk](mailto:farmlogs@phenergy.co.uk)

Call Rob or Emma - 01780 410985

....and we stack!!



Crown Oil  
Environmental Limited

Services We Offer



Call Us Today  
For More Information  
0845 872 3344  
Or Visit Our Site Below

<http://www.CrownOilEnvironmental.co.uk>



Crown Oil  
Fuels and Lubricants

We Supply Red Diesel, Diesel, Kerosene, Heating Oil, Carbon Offset Red Diesel, Bio Diesel, Kleenburn Kerosene, Furnace Fuel and Lubricants Throughout the UK on a Same or Next Day Delivery Service.

Call us Today on 0845 313 0845  
or visit  
<http://www.crownoil.co.uk>  
For More Information



IT Support and  
Training for  
Home Computer  
Users and Small  
Businesses

No local call out charges  
30+ Years experience  
Friendly and Efficient  
Competitive pricing  
Wireless & Network Setup  
PC Maintenance & Repair  
Tablet support & training  
PC Training - ALL levels  
Broadband configuration  
IT Equipment Sales  
Media conversion video/audio



01476 550604 / 07894 659479  
[www.litespc.co.uk](http://www.litespc.co.uk) info@litespc.co.uk

Quality  
Websites for  
Small  
Businesses and  
Organisations



Web Site Design  
Web Site Management  
eCommerce Solutions  
Facebook/Twitter Business Setup  
Search Engine Optimisation  
Web Design/Training  
Cloud Storage & Backup Setup  
Assistance with using and configuring multiple devices for email and data sharing



01780 720 516

0780 901 6722

## Octopus Computers

For ALL your computing needs

Hardware Software  
Websites E-mail  
Broadband Networks  
Support Security  
Microsoft Apple

In your home or office

Working for more than a decade in  
Stamford and Rutland

[info@OctopusComputers.com](mailto:info@OctopusComputers.com)  
[www.OctopusComputers.com](http://www.OctopusComputers.com)

**The Parish Church of  
St John the Baptist Colsterworth**  
*The parish church of Isaac Newton's family*



The Colsterworth group of parishes is currently in vacancy. Pending the appointment of a new rector, **please contact any of the people below.**

<b>Church Wardens</b>	Peter Smith	860218
	Simon Jowitt	07903 390151
<b>Treasurer</b>	Peter de Voil	860811
<b>Secretary</b>	Hazel Taylor	860605
<b>PCC Members</b>	Peter Baldock	860293
	Hilary Winstanley	861160
	June Tucker	07802 757607

The church is open during daylight hours for visitors, meditation and private prayers.

**JULY SERVICES AND EVENTS**

Sun	1st	11:00am Group Holy Communion Skillington
Tue	3rd	10:00am Coffee Morning 10 Newton Way courtesy of Tom and Lorna Williamson
Sun	8th	11:00pm Morning Prayer
Sun	15th	11:00am Group Holy Communion
Wed	18th	2:00pm Y6 School Leaving Service ( All welcome )
Sun	22nd	11:00am Morning Prayer
Sun	29th	10:30am Joint Service at Methodist Church Back Lane

**August**

Sun	5th	11:00am Group Holy Communion Stoke Rochford
Tue	7th	10:00am Coffee Morning 41 Colster Way courtesy of Peter and Chris Baldock



[www.colsterworth5.org.uk](http://www.colsterworth5.org.uk)

**JULY OPENING TIMES  
COLSTERWORTH  
POLICE OFFICE,  
BACK LANE,  
WILL BE OPEN ON:**

**Saturday 7<sup>th</sup> July 11am – 1pm**  
**Saturday 14<sup>th</sup> July 11am – 1pm**  
**Thursday 19<sup>th</sup> July 2pm - 4pm**  
**Thursday 26<sup>th</sup> July 2pm - 4pm**

**STOP**  
Never deal with  
uninvited callers  
**DO NOT OPEN  
THE DOOR**

New door stickers  
available.  
Call into the office to  
collect yours!  
Helen & Steve Bill  
Police Support  
Volunteers



**NORTH WITHAM  
VILLAGE HALL**

Contact Katie Addlesee 01476 247017 or Jane Hawksworth [north.witham@gmail.com](mailto:north.witham@gmail.com)  
for Village Hall matters and bookings

**FOR HIRE  
COLSTERWORTH VILLAGE HALL**

For your Party, Meeting, Conference,  
Wedding Reception.  
We offer Large Hall, Good Parking,  
Kitchen, Performance Stage.  
With Newly installed-Mood Lighting,  
Free Wi-Fi.

**Call Eileen 01476 860459**



**Colsterworth**

**Sports & Social Club**

**Now Showing Sky & BT Sports  
Function Room Available**  
for Parties, Meetings, Receptions  
**Call Rose on 860487**  
for details, bookings

**Colsterworth Methodist Church**  
860046



**Minister: Rev'd Ian Worrall**

142 Princess Drive, Grantham, NG31 9PY

Tel: 01476 564191

Email: [minister.hlane@btinternet.com](mailto:minister.hlane@btinternet.com)

Village Contact: **Pamela Harrison** - 01476 861864

*A warm welcome to all our services and events*

**July 2018**

Date	Time	Service	Preacher	Flowers
1st	10:30am	Morning Worship	David Taylor	Helen Scorrer
8th	10:30am	Morning Worship	Mike Ward-Barrow	Anne Musson
15th	10:30am	Morning Worship	Rev'd Ian Worrall	Gill Senescall
22nd	10:30am	Morning Worship	Steve Sutton	Gill Dexter
29th	10:30am	United Service	Canon Tom Williamson	Cheryl Sutcliffe

**Open Door** – 11th & 25th July 11am - 1:00pm - Please call in at any time for Friendship, Morning Coffee, Take-Aways, Light Lunches and the Charity Shop.

**Craft & Chat Group** – 4th & 18th July 3:30pm. Bring your own craft along and join our group for a cuppa, a chat and maybe an opportunity to learn new skills.

**Villages Diary JULY 2018**

Tue	3rd	7:30pm	<b>Parish Council</b>	Colsterworth Village Hall
		10:00 am	<b>Coffee Morning</b>	10 Newton Way
Wed	4th	3:30pm	<b>Craft &amp; Chat Group</b>	Methodist Church
Sat	7th	10am - 4:30pm	<b>Open Gardens</b>	41 Colster Way
Sun	8th	10am - 4:30pm	<b>Open Gardens</b>	10 Ingle Court
Mon	9th	7:30pm	<b>Garden Club</b>	Colsterworth Village Hall
Wed	11th	11am-1pm	<b>Open Door</b>	Methodist Church
Mon	16th	8pm	<b>Book Club</b>	The White Lion
		10am-11am	<b>Mobile Library</b>	Methodist Church Hall
Tue	17th	2:00pm	<b>Women's Institute</b>	Sports & Social Club
Wed	18th	3:30pm	<b>Craft &amp; Chat Group</b>	Methodist Church
Wed	25th	11am-1pm	<b>Open Door</b>	Methodist Church
<b>AUGUST</b>				
Tue	7th	10am	<b>Coffee Morning</b>	41 Colster Way

**Mobile Post Office**

Stopping by Colsterworth Bowling Club  
**Monday, Tuesday, Thursday, Friday - 9am to 11am**  
**Wednesday - 1:30pm to 3:30pm**  
Contact Andy on **01778 570221**

**Weekly**

<b>Mondays</b>	9am-3pm 10am-noon 5.30-7pm 7.15pm	<b>Pre-school</b> <b>Kurling</b> <b>Brownies</b> <b>Bell Ringers</b>	Methodist Hall Village Hall Village Hall Church
<b>Tuesdays</b> 2nd & 4th	9am-3pm 1.30pm-3.30pm 6-7pm	<b>Pre-school</b> <b>Art Group</b> <b>Yoga</b>	Methodist Hall Village Hall Village Hall
<b>Wednesdays</b> 2nd & 4th wks	9am-3pm 11.30am-12.30pm 11am-1pm 7.30-8.30pm	<b>Pre-school</b> <b>Vitality Movement and Music</b> <b>Open Door</b> <b>Bootcamp</b>	Methodist Hall Village Hall Methodist Church Village Hall
<b>Thursdays</b>  <i>Term time</i>	9am-3pm 10am-noon 5.30-7pm	<b>Pre-school</b> <b>Kurling</b> <b>Beavers/Cubs</b>	Methodist Hall Village Hall Village Hall
<b>Fridays</b>	9am-3pm 7.30-9.30pm	<b>Pre-school</b> <b>Weekly Bingo</b>	Methodist Hall Sports & Social Club
<b>Saturdays</b>	10am-12	<b>Football Coaching</b>	Sports Field

**Copy for next month's issue of In Touch must arrive by noon on  
Saturday 21st July 2018**

Email contributions to [stuartwhitcombe@hotmail.co.uk](mailto:stuartwhitcombe@hotmail.co.uk)

The deadline date is final and copy may not be included if there is a shortage of space.

Please submit your copy as early as possible.

Images and/or artwork submitted in digital formats **MUST** be at a resolution of 300dpi.

Ensure that you put your contact details on any submission.

Send or deliver hard copy to **5 Stephenson Close, Colsterworth NG33 5GP (Tel:07773 230815).**

Remember to give dates of future meetings if you want them to appear in the Villages' Diary.

The Publishers accept no responsibility for goods or services advertised for sale in this magazine.

The acceptance of advertising does not in any way imply that the advertiser is endorsed by the Publishers.

Published by Colsterworth and District Parish Council ©2017